

DUNHAM SURVEYING, S.C.  
SURVEYING & SUBDIVIDING  
DELAVAN, WISCONSIN 53115

N

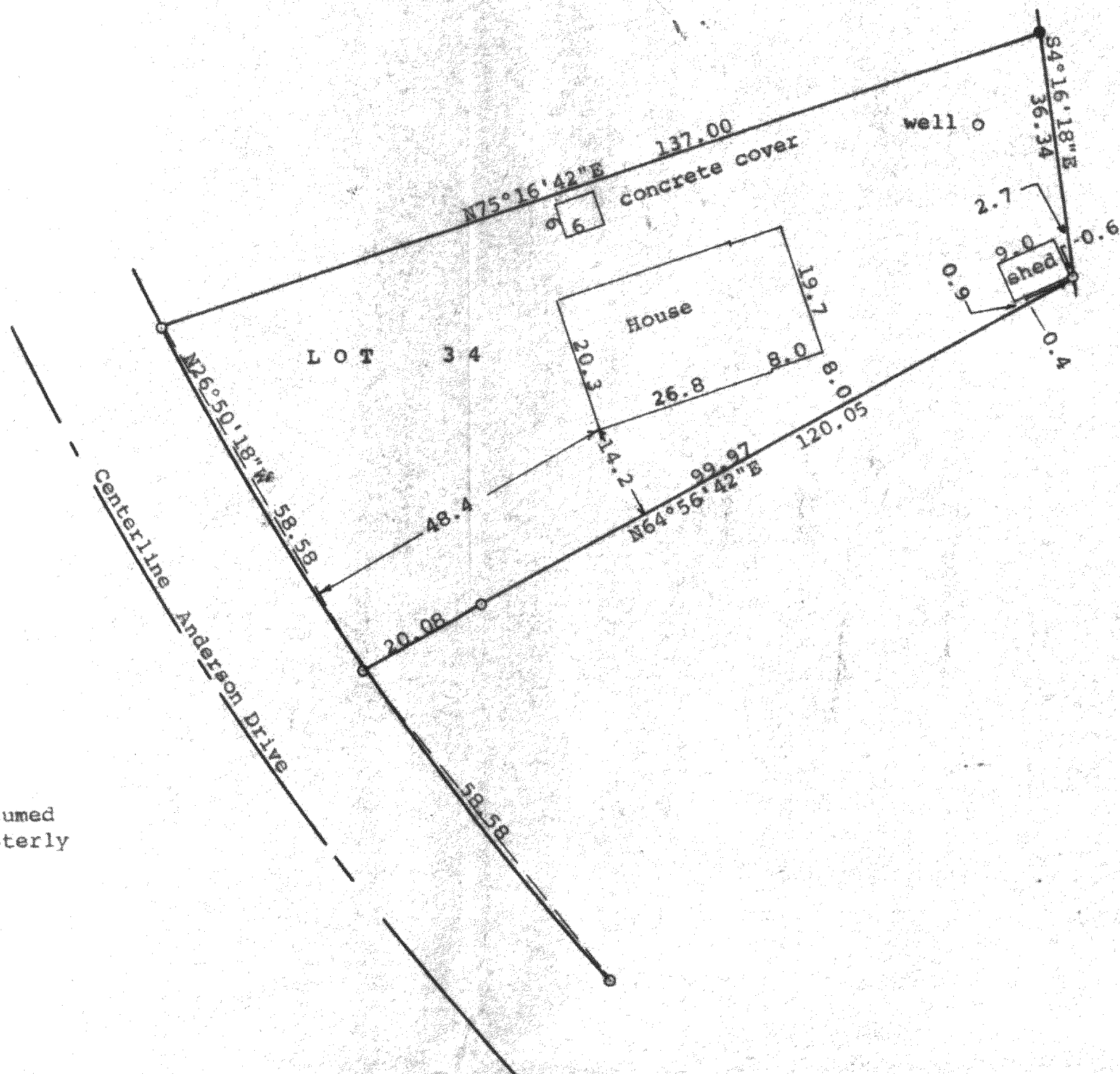

Scale - 1" = 20'

○ = 3/4" Iron Pipe Found

● = 5/8" Iron Rod Found

Bearings referenced to the previously assumed bearing of N64°56'42"E along the southeasterly line of Lot 34

Survey ordered by:

Realty World, Carmin Realtors

812 East Geneva Street

Delavan, WI 53115

STATE OF WISCONSIN)  
COUNTY OF WALWORTH) SS

I, George T. Dunham, Surveyor, certify that I have surveyed the property described as follows:

Lot 34 in Block "G" of Crystal Bowl, a subdivision located in Sections 12 & 13, T 3 N. R 15 E, Walworth County, Wisconsin,

and that the plat shown hereon is a correct representation thereof and shows the size and location of the property, its exterior boundaries, the location of all visible structures and dimensions of all principal buildings thereon, boundary fences, apparent easements, roadways and visible encroachments, if any, and that I have surveyed the property hereon described, according to the official records, to the best of my knowledge and belief.

August 12, 1991

*George T. Dunham*  
George T. Dunham, Surveyor

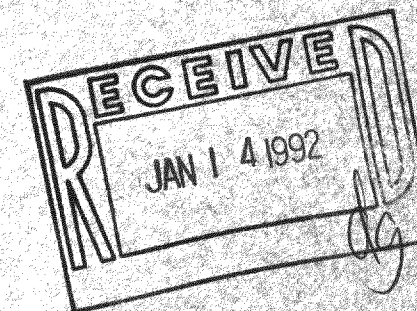
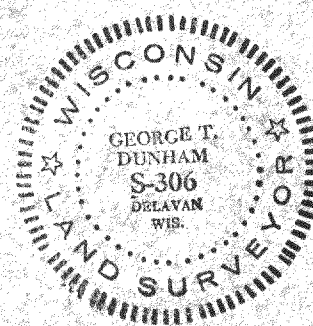

CCR-138

315-325